



# GMT MONTHLY MEMBERSHIP PROGRESS REPORT

Results as of: 5/31/2020

Multiple District 23

LOCATION: CONNECTICUT

GMT: OPEN

GMT CA 1

Clubs			
RESULTS FOR 2019-2020			
QUARTER	NEW CLUB GOAL	NEW CLUBS	DROPPED CLUBS
JULY/AUG/SEPT	0	0	1
OCT/NOV/DEC	0	1	1
JAN/FEB/MAR	2	2	1
APR/MAY/JUNE	1	0	1

Members			
RESULTS FOR 2019-2020			
QUARTER	MEMBER GROWTH NET GOAL	MEMBER GROWTH ACTUAL	DROPPED MEMBERS ACTUAL (including transfers)
JULY/AUG/SEPT	65	76	108
OCT/NOV/DEC	100	116	146
JAN/FEB/MAR	115	158	134
APR/MAY/JUNE	105	24	14

**GOALS AND ACTUAL NEW CLUBS CUMULATIVE**

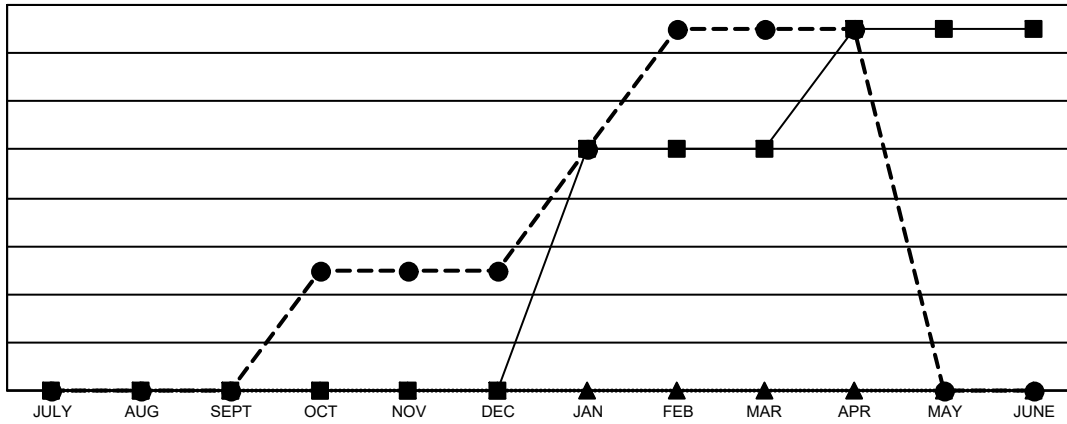

- - CURRENT YEAR GOALS FOR NEW CLUBS
- - CURRENT YEAR ACTUAL NEW CLUBS
- ▲ - LAST YEAR ACTUAL NEW CLUBS

**GOALS AND ACTUAL MEMBERS CUMULATIVE**

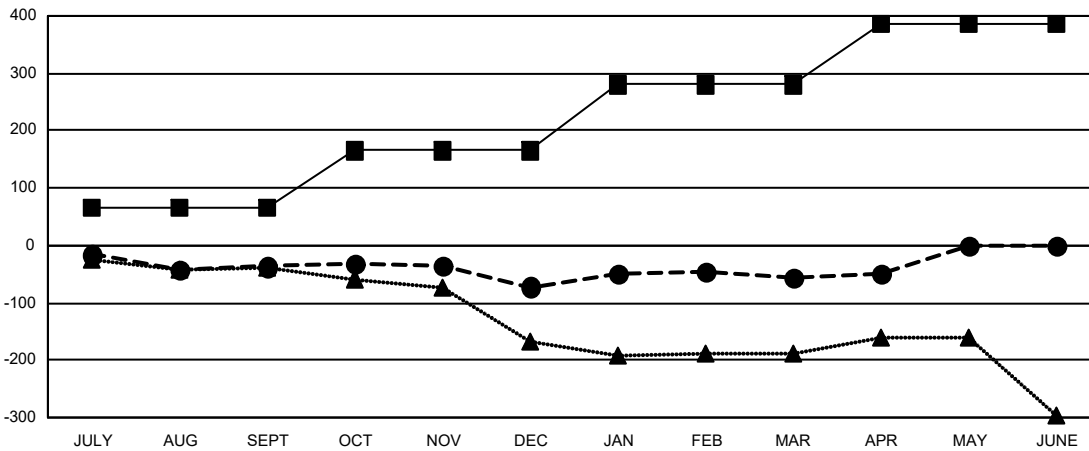

- - MEMBER GROWTH NET GOAL
- - MEMBER GROWTH ACTUAL
- ▲ - LAST YEAR MEMBERSHIP ACTUAL

<p><b>DROPPED CLUBS: 4</b></p>	<p>97 CLUBS OF 160 ADDED 1 OR MORE NEW MEMBERS</p>	<p style="text-align: center;"><u>GENDER DISTRIBUTION</u></p> <p>MALE                    3,080 (64.46%)</p> <p>FEMALE                 1,698 (35.54%)</p>												
<p><u>DROPPED MEMBERS</u></p> <table style="width: 100%; border-collapse: collapse;"> <tr> <td style="width: 70%;">DECEASED</td> <td style="text-align: right;">46</td> </tr> <tr> <td>CLUB CANCELLED</td> <td style="text-align: right;">8</td> </tr> <tr> <td>OTHER</td> <td style="text-align: right;">348</td> </tr> <tr> <td><b>TOTAL</b></td> <td style="text-align: right;"><b>402</b></td> </tr> </table>	DECEASED	46	CLUB CANCELLED	8	OTHER	348	<b>TOTAL</b>	<b>402</b>	<p style="text-align: center;"><a href="#">CLICK HERE FOR CUMULATIVE MEMBERSHIP DATA</a></p>	<table style="width: 100%; border-collapse: collapse;"> <tr> <td style="width: 70%;">TOTAL FAMILY UNIT MEMBERS</td> <td style="text-align: right;">865</td> </tr> <tr> <td>FAMILY MEMBERS PAYING HALF DUES</td> <td style="text-align: right;">449</td> </tr> </table>	TOTAL FAMILY UNIT MEMBERS	865	FAMILY MEMBERS PAYING HALF DUES	449
DECEASED	46													
CLUB CANCELLED	8													
OTHER	348													
<b>TOTAL</b>	<b>402</b>													
TOTAL FAMILY UNIT MEMBERS	865													
FAMILY MEMBERS PAYING HALF DUES	449													